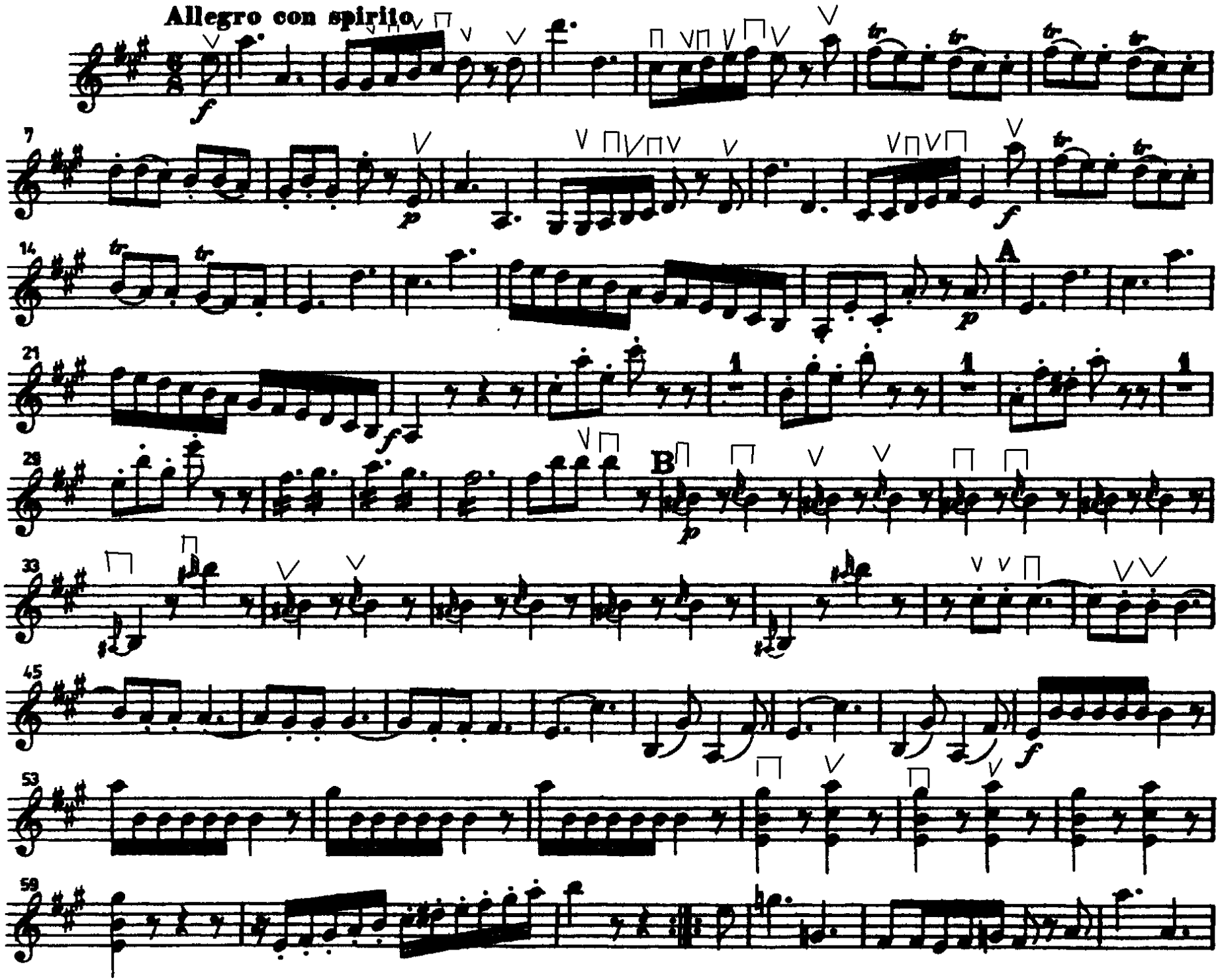
Allegro con spirito
A
B