Wolfgang Amadeus Mozart
Symphony No. 29
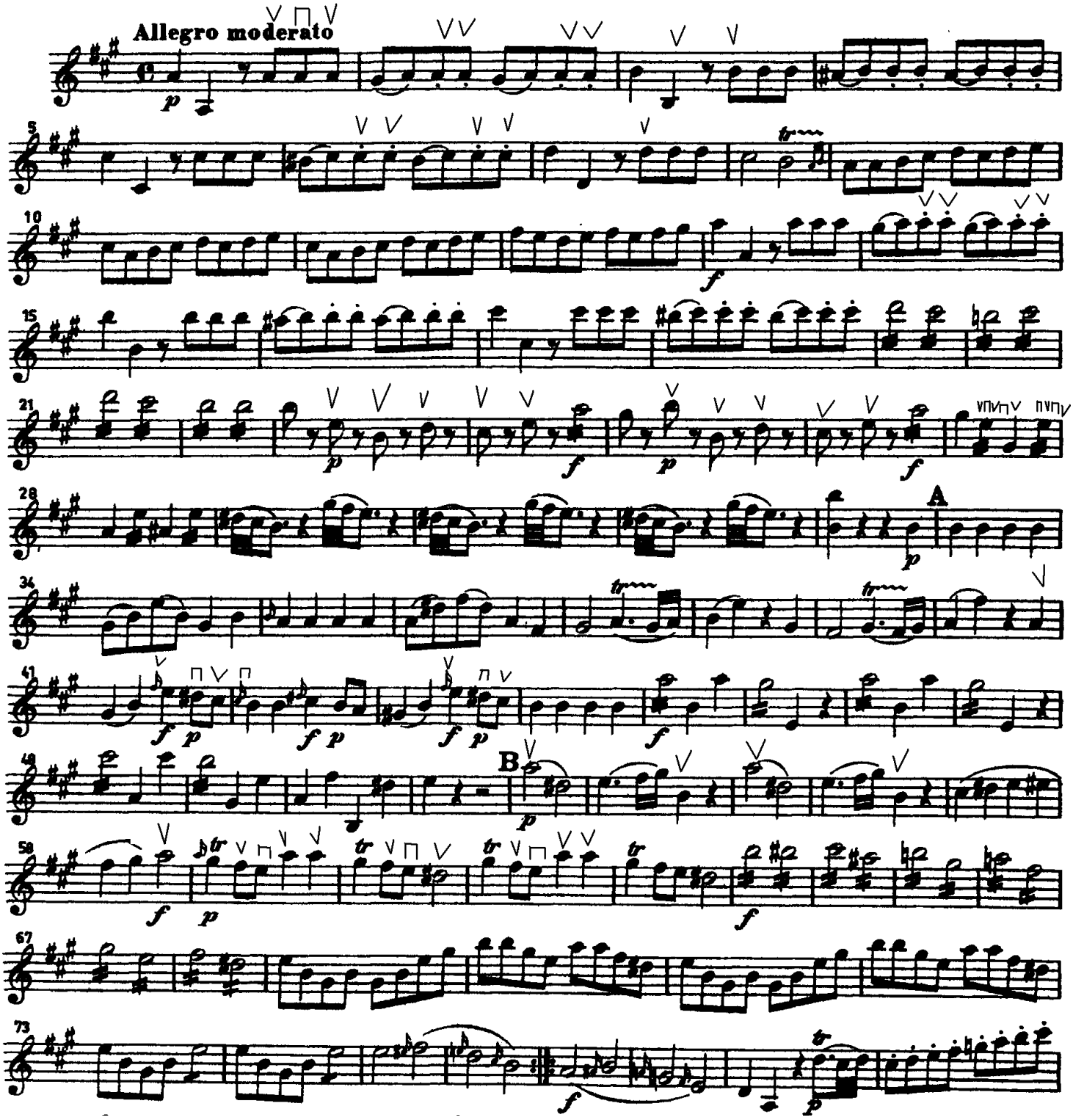
VIOLINO I